



EMERSONS GREEN VETERINARY SURGERY

PET HEALTH PLAN

Emersons Green Veterinary
Surgery helping you look after
your pet in the best possible way

WWW.EMERSONVET.CO.UK



HEALTHY PET CLUB

The Emersons Green Veterinary Surgery Health Plan provides you with peace of mind and support you need to keep your pet fit and healthy.



COMPLETE PREVENTATIVE CARE

FOR DOGS AND CATS

- Annual vaccinations and health assessment
- One additional veterinary health assessment
- 12 months supply of flea treatments
- 12 months supply of worming treatments (4/year)
- Unlimited nail clips
- Free access to all nurse clinics

AND FOR RABBITS

- Annual vaccinations and health assessment
- One additional veterinary health assessment
- 2 bottles of Rearguard to prevent fly-strike
- 10% off all rabbit food and hay
- Unlimited nail clips
- Free access to all nurse clinics

EXCLUSIVE OTHER BENEFITS

- COST PRICE HPM - Premium dog and cat food
- 10% off routine dental scale and polish
- One in house urine analysis (at annual vaccination)
- 10% off Anal gland expression

An important difference between our plan and plans available at other surgeries is that you have complete freedom to choose which flea product you would like your pet to have - there are no restrictions.

2017 - 2018 PRICE
LIST (PER MONTH)



D O G S

0-10kgs

10-20kgs

20-30kgs

30-40kgs

£11.55

£12.35

£14.90

£16.00

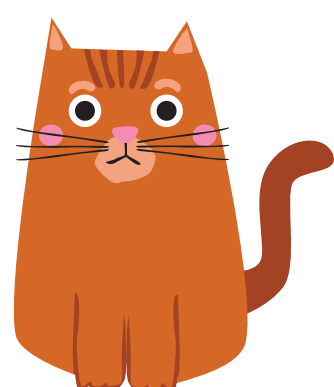

C A T S

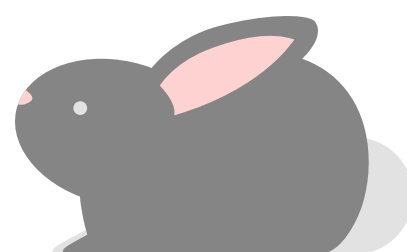

R A B B I T S

0-7kgs

0-5kgs

£12.50

£7.50



EGVS
HEALTH
PLAN

HEALTHIER AND HAPPIER PETS

WWW.EMERSONVET.CO.UK
MYPETS@EMERSONVET.CO.UK
0117 957 1110

Price correct from 1/09/2017 For prices not shown above please enquire at reception.

Pet Health Club

Administered by The Animal Health Care Company

Membership Form

About your pet

Is your pet a dog or cat Dog Cat Rabbit

Your pet's name

Date of birth Male Female

Breed type

To be completed by veterinary practice

Plan Code or name

Branch

Post Code

Name

Position

Signed

Date

About you

Title (Mr/Mrs/Miss/Ms)

Surname

Other names

Address

Postcode

Contact telephone number

E-MAIL address:

Amount you are paying

I agree that the following monthly payments as detailed below can be collected from my bank account

x monthly payments of £ (inc. VAT)

Your first contribution will be collected 14 days after receipt of your application. If you have a preferred day of the month for your membership contribution please enter it into this box:

Declaration and signature

I declare that the information I have given in this application is true and complete. I accept the terms and conditions issued by the Animal Health Care Company Ltd for the provision of the agreed routine healthcare plan from the Veterinary Practice named on this application. I am 18 years old or over.

Signature

Date



The Animal Health Care Company Ltd is an introducer appointed representative of Pet Plan Ltd which is authorised and regulated by the Financial Services Authority. The Animal Health Care Company Ltd address is 4 Bridge Road Business Park, Haywards Heath, West Sussex, RH16 1TX.

Pet insurance quotation

Yes/No

Please tick the above box if you would like to be sent a free no obligation quote for Petplan pet insurance

DATA PROTECTION

We will store your details on computer to administer your membership plan but will not keep them longer than necessary. We may use your details to support the development of our business by including them in customer surveys. Under the Data Protection Act, you are entitled to a copy of the information we hold about you and we are entitled to ask you to pay for this.

We may also provide you with information about products and services of selected companies we believe may interest you. If you do not want to know about these products and services please tick this box:

Instruction to your Bank or Building Society to pay Direct Debits.



Originator's Identification Number

8 3 7 4 7 3

Please fill in the whole form and send it to: The Animal Healthcare Company Ltd, 4 Bridge Road Business Park, Haywards Heath, West Sussex RH16 1TX

1. Name and full postal address of your Bank or Building Society Branch.

To: The Manager

Bank or Building Society

Address

Postcode

2. Name(s) of account holder(s)

3. Bank Sort Code
(from the top right corner of your cheque)

4. Bank or Building Society A/C Number
(normally 8 digits)

5. The ANIMAL HEALTH CARE reference (for office use only)

6. Instruction to your Bank or Building Society

Please pay Animal Health Care Limited Direct Debits from the account detailed on this Instruction subject to safeguards assured by the Direct Debit Guarantee. I understand that the instruction may remain with Animal Health Care Limited and if so, details will be passed electronically to my Bank/Building Society.

Signature(s)

Date